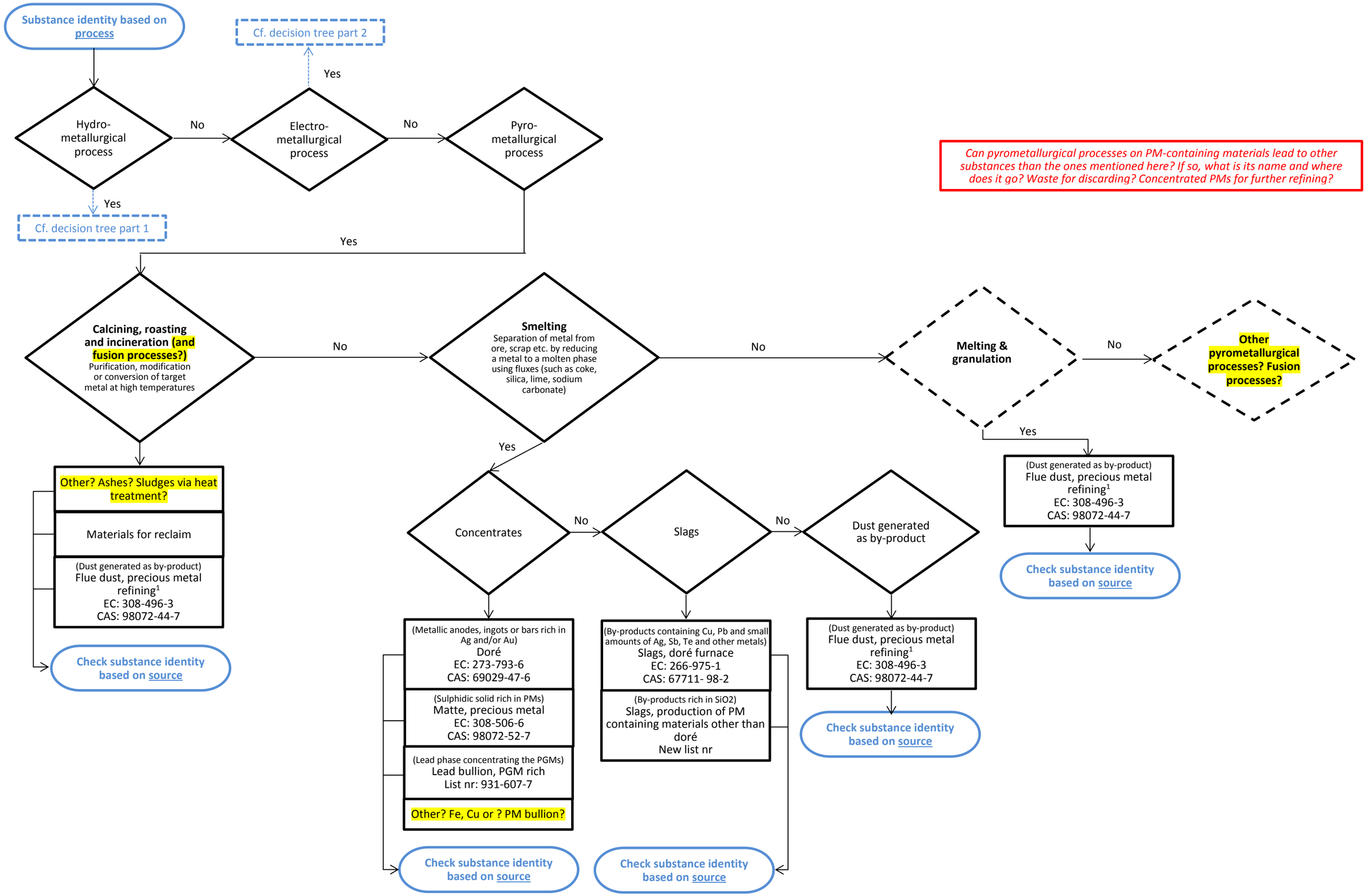

[1] Although they result from various processes that use various sources, flue dusts from PM refining cannot be separated per process because they are physically collected via the same centralised exhaust ventilation system in each site.