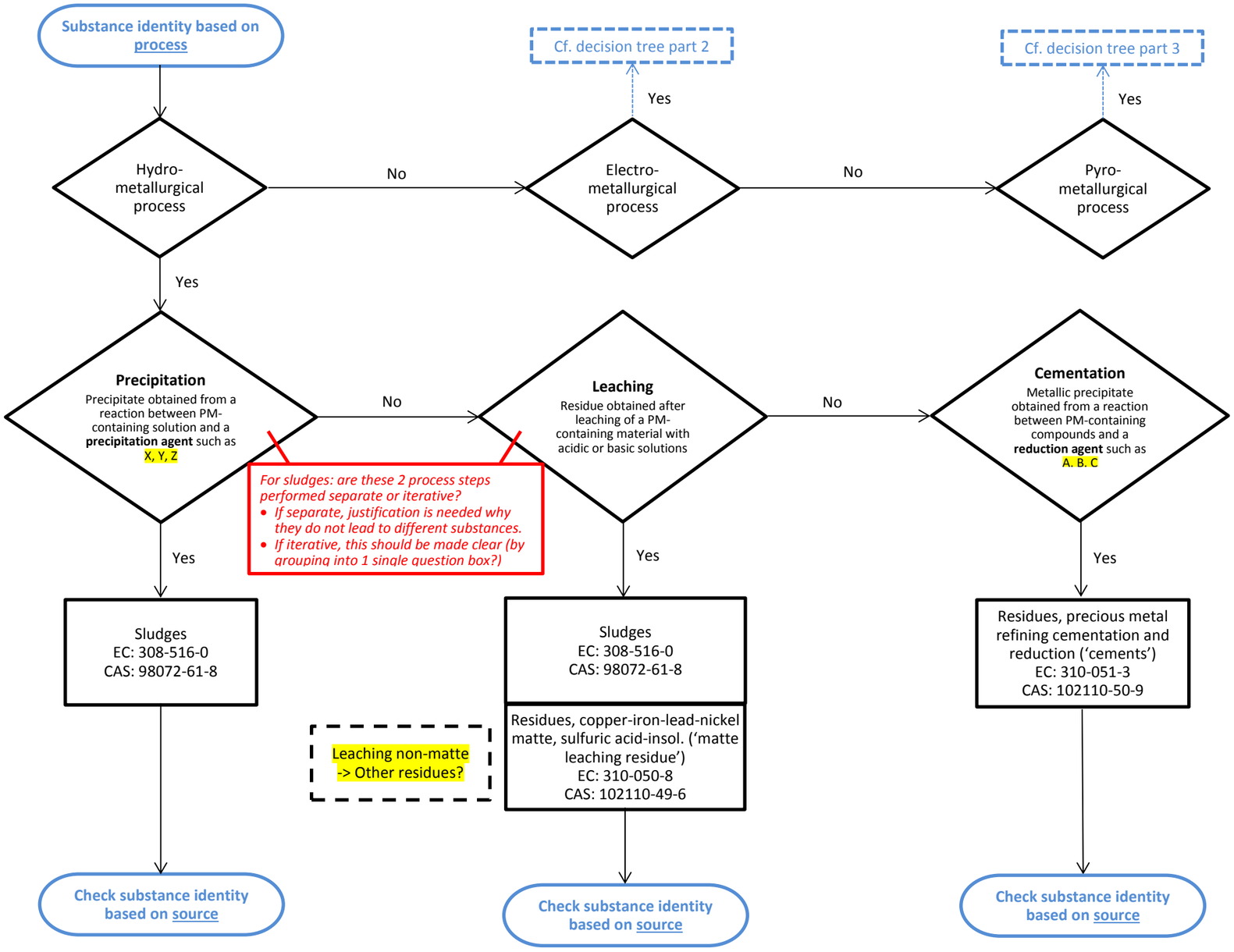

Can precipitation, leaching or cementation of PM-containing materials lead to other substances than the ones mentioned here? If so, what is its name and where does it go? Waste for discarding? Concentrated PMs for further refining?