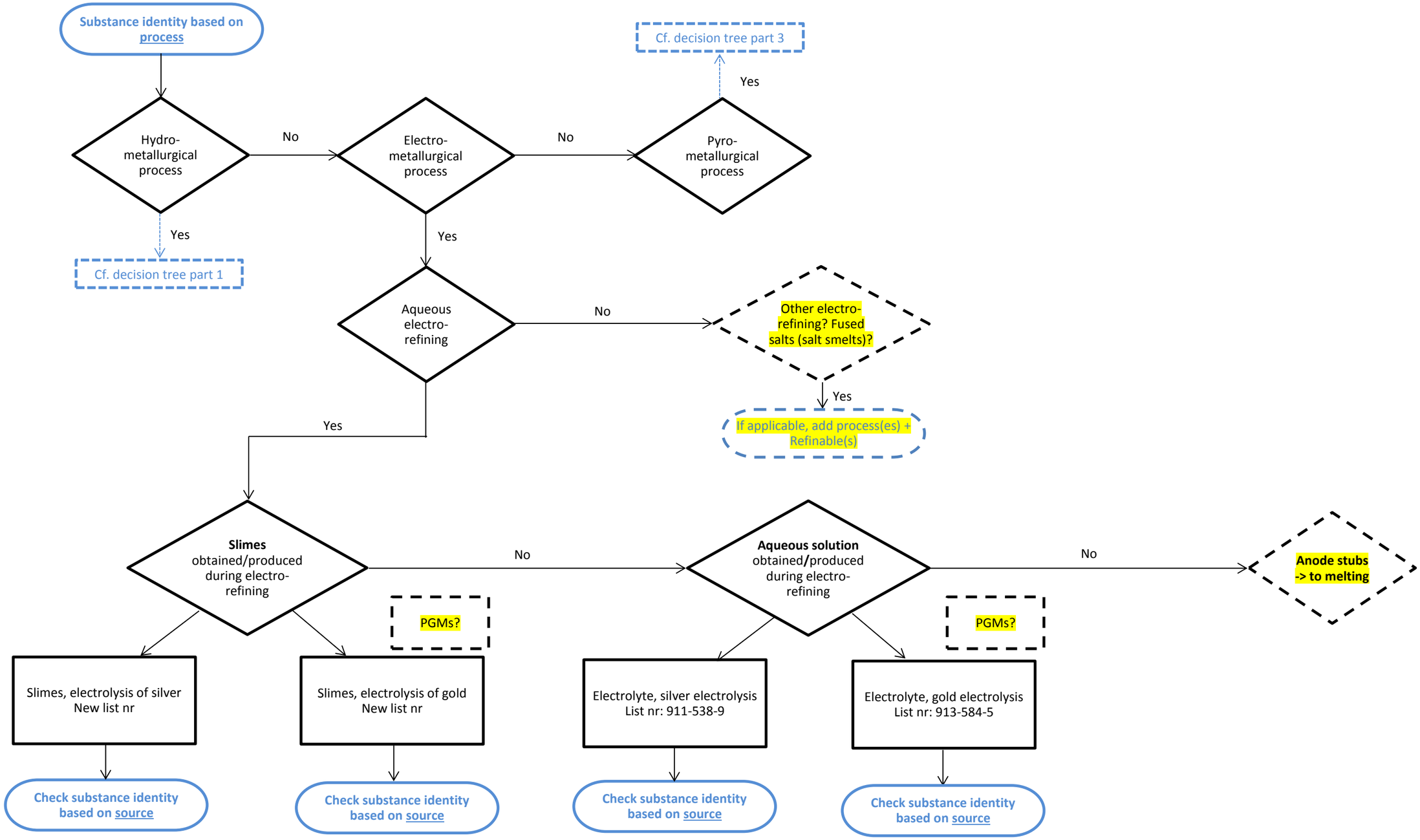
Substance identity based on process
Hydro-metallurgical process
No
Electro-metallurgical process
No
Pyro-metallurgical process
Yes
Cf. decision tree part 3
Yes
Cf. decision tree part 1
Yes
Aqueous electro-refining
No
Other electro-refining? Fused salts (salt smelts)?
Yes
If applicable, add process(es) + Refinable(s)
Yes
Slimes obtained/produced during electro-refining
No
Aqueous solution obtained/produced during electro-refining
No
Anode stubs -> to melting
PGMs?
PGMs?
Slimes, electrolysis of silver New list nr
Slimes, electrolysis of gold New list nr
Electrolyte, silver electrolysis List nr: 911-538-9
Electrolyte, gold electrolysis List nr: 913-584-5
Check substance identity based on source
Check substance identity based on source
Check substance identity based on source
Check substance identity based on source