



ID Card Potassium Dicyanoaurate

Version 10 February 2016

Notes:

- This ID card is used to support the substance sameness discussions in SIEFs and to describe the substance to the best of the SIEF members' knowledge.
- It also aims at grouping communications relevant to the request of available data or information, the approval of the proposed Lead Registrant and the registration strategy with the SIEF.
- It is the responsibility of each individual registrant to identify their substance and to report company-specific identity in their Registration Dossier (section 1 of IUCLID).
- All blue text is intended as guidance and can be removed from the final ID card. Text in <> should be replaced as appropriate.
- For numerical entries, a comma is used as decimal mark and a point is used as thousands separator.
- Several compositions, forms and techniques can be provided for one substance, by completing one ID Card/relevant table for each one.

DISCLAIMER

All data and information contained in this document shall be treated by the receiving party (i) in full confidence with the adequate respect of any confidential and/or proprietary nature of such information and (ii) only in the framework of the purpose of agreeing on substance sameness, Lead Registrant and overall REACH Strategy for the concerned Substance under REACH (the 'Purpose').

The receiving party (and any representative) shall not be allowed to use or circulate any or all parts of this document for any other purpose than the Purpose, without the prior written consent of the European Precious Metals Federation (EPMF).

The content provided in this document is given for the Purpose and as such, no guarantee or warranty whatsoever (expressed or implied) is given as to its accuracy, completeness, merchantability or fitness for any particular purpose which the receiving party may have. In any case, any use by the receiving party would be made at its sole risk and liability.

1. Identification of the substance

Table 1. Identification of the substance

Original (in EC inventory)	
Name	Potassium Dicyanoaurate
EC number	237-748-4
CAS number	13967-50-5
Description	Not available
Composition type	Mono-constituent substance



2. Synonyms and other identifiers of the substance

Add / remove rows / identifiers as necessary. If no synonyms / other identifiers are available, replace below table by 'None'.

Table 2. Synonyms and other identifiers of the substance

IUPAC name	Potassium;gold(1+);dicyanide
CAS name	Potassium Dicyanoaurate(I)
Abbreviations	
Other commercial, brand or international names	Potassium gold cyanide Gold potassium cyanide Potassium dicyanidoaurate(1-) Potassium gold(+1) cation cyanide Gold dicyanide
Other identity codes	

3. Substances (with core identifiers) also falling under this substance (with justification)

Add / remove rows as necessary. If no other substances fall under this substance, replace below table by 'None'.

Table 3. Substances also falling under this substance

Name	EC number	CAS number	Justification

4. Information related to molecular and structural formula of the substance

If any of below information is not available / not applicable, please indicate so.

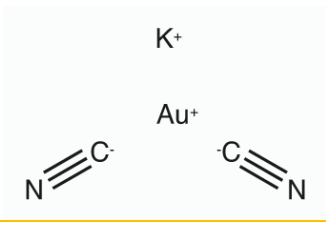

Table 4. Information related to molecular and structural formula of the substance

Molecular formula	$\text{KAu}(\text{CN})_2$
Structural formula	
Smiles notation	<chem>[C-]#N.[C-]#N.[K+].[Au+]</chem>
Optical activity	
Typical ratio of (stereo) isomers	
Molecular Weight / Molecular Weight range	288,1 g/mol

5. Typical composition of the substance

Please indicate in the below table clear boundaries of the constituents that characterise the substance. The composition of the substance should be reported in line with what is analytically measured.

Impurities present in concentrations < 1% should only be reported if they potentially influence the classification.

Table 5. Typical composition

	Name	Symbol / Formula	Min & Max concentrations (%)	Typical concentration (range) (%)
Main constituent(s)*	Potassium Dicyanoaurate	$\text{KAu}(\text{CN})_2$	99,5 – 100	≥ 99,5
Additive(s)**				
Main impurity(-ies)#	Other metals eg Ag, Cr, Cu, Fe, Ni, Zn, Co, Si	N/A	0 - 0,5	≤ 0,5
	Pb		<1,5 ppm	
	Si, Cr		<1 ppm	
	Cd		<0,5 ppm	



	Other eg Na	N/A	0 - 0,5	≤ 0,5
Other impurities##	Potassium carbonate	K ₂ CO ₃	0,01 – 0,5	≤ 0,2

* ≥ 80 % (w/w) for mono-constituent substances; ≥ 10 % (w/w) and < 80 % (w/w) for multi-constituent substances.

** ≥ 1 % (or lower if contributing to the hazard). An additive is a substance that has been intentionally added to stabilise the substance and which cannot be removed without changing the chemical nature to which it is added.

≥ 1 %. An impurity is an unintended constituent present in a substance, as produced. It may originate from the starting materials or be the result of secondary or incomplete reactions during the production process. While impurities are present in the final substance, they were not intentionally added.

< 1 % and potentially influencing the classification of the substance.

The composition given above is typical and should therefore represent the majority of Potassium Dicyanoaurate as manufactured and/or imported in the EEA market. Potassium Dicyanoaurate containing less than <typical concentration> Potassium Dicyanoaurate be considered to be the same for the purpose of registration under REACH and may be referred to as impure Potassium Dicyanoaurate to distinguish it from the typically pure Potassium Dicyanoaurate.

6. Information on appearance, physical state and properties of the substance

Use Table 6 for solids and Table 7 for solutions. Delete as appropriate.

The Lead Registrant should provide a picture of the substance in its various forms to be added to the ID card.

Table 6. Appearance / physical state / properties of the solid substance

Physical state	Solid
Physical form*	Crystalline
Appearance	White powder
Particle size**	Fine powder
Does the substance contain 'bound water'?#	No Humidity after drying typically ≤ 0,1 %
Does the substance contain 'crystallisation water'?#	No
Does the solid hydrolyse?###	No



Is the solid hygroscopic?[§]

yes

* Crystalline form: solid material whose constituent atoms, molecules, or ions are arranged in an ordered pattern extending in all three spatial dimensions. Amorphous form: solid material whose constituent atoms, molecules, or ions are randomly arranged.

** Nanoform: particles in the size range 1 - 100 nm (for definition of a nanomaterial, see http://ec.europa.eu/environment/chemicals/nanotech/faq/definition_en.htm). Fine powder: particles in the size range 100 – 2.500 nm. Coarse powder: particles in the size range 2.500 nm – 1 mm. Massive object: particles in the size range > 1 mm.

'Bound water': water molecules that are coordinated as bound ligands. 'Crystallisation water' or hydration water: water that occurs in crystals (necessary for the maintenance of crystalline properties) but which is not directly bound to the metal ion (a hydrate contains a definite % of crystallisation water e.g. $\text{CuSO}_4 \times 5 \text{H}_2\text{O}$, an anhydride does not contain any water)

Hydrolysis: decomposition (cleavage of chemical bonds) by the addition of water.

§ Hygroscopic substance: readily attracts moisture from its surroundings in open air, through either absorption or adsorption.

Table 7. Appearance / physical state / properties of the substance in solution*

Physical state	Solution
Solvent	Water alkalis acids - Attention! Release of very toxic hydrogen cyanide
Concentration range of substance in solution	In water 20 °C 140 g/L 80°C 1000 g/L
pH (range) of the solution	9,7 – 10,7
Excess acid	If appropriate, indicate % and type of acid

* For liquid substances (solvent cannot be separated from substance without changing the identity of the substance) and not for mixtures, suspensions, and other non-substance forms in which the substance is manufactured and/or imported under REACH .

7. Analytical data

Annex VI of REACH requires the registrant to describe the analytical methods and/or to provide the bibliographical references for the methods used for identification of the substance and, where appropriate, for the identification of impurities and additives. This information should be sufficient to allow the methods to be reproduced.

The table below lists analysis methods applicable to precious metal and / or rhenium substances. The Lead Registrant should indicate which methods they usually apply for identification of the substance by ticking the appropriate boxes in below table. EPMF should then complete with acceptable alternatives and / or additional requirements.

Comments on the applicability of the techniques are welcome, but should be added in a text paragraph under the table.



Table 8. Analytical methods for identification of the substance

Parameter / Method	Recommended for substance identification and sameness check	Applicable	Not applicable or not recommended
Elemental analysis			
ICP (ICP-MS or ICP-OES)	X		
Atomic absorption spectroscopy (AAS)			
Glow discharge mass spectrometry (GDMS)		X	
Molecular analysis			
Infrared (IR) spectroscopy	X		
Raman spectroscopy			
Mineralogical analysis			
X-Ray Fluorescence (XRF)	X		
X-Ray Diffraction (XRD)	X		
Morphology and particle sizing			
Electron microscopy (SEM, TEM, REM)* #			
Laser diffraction* #			
Particle size by other means (e.g. sieve analysis)#		X	
Surface area by N-BET* #	X		
Other			

* Analytical techniques particularly (but not exclusively) relevant for nanomaterials.

The choice of the technique for particle size depends on the size of the material as manufactured/imported/placed on the market/used.



8. Potassium Dicyanoaurate - Analytical Reference Information

FTIR spectra of Potassium Dicyanoaurate

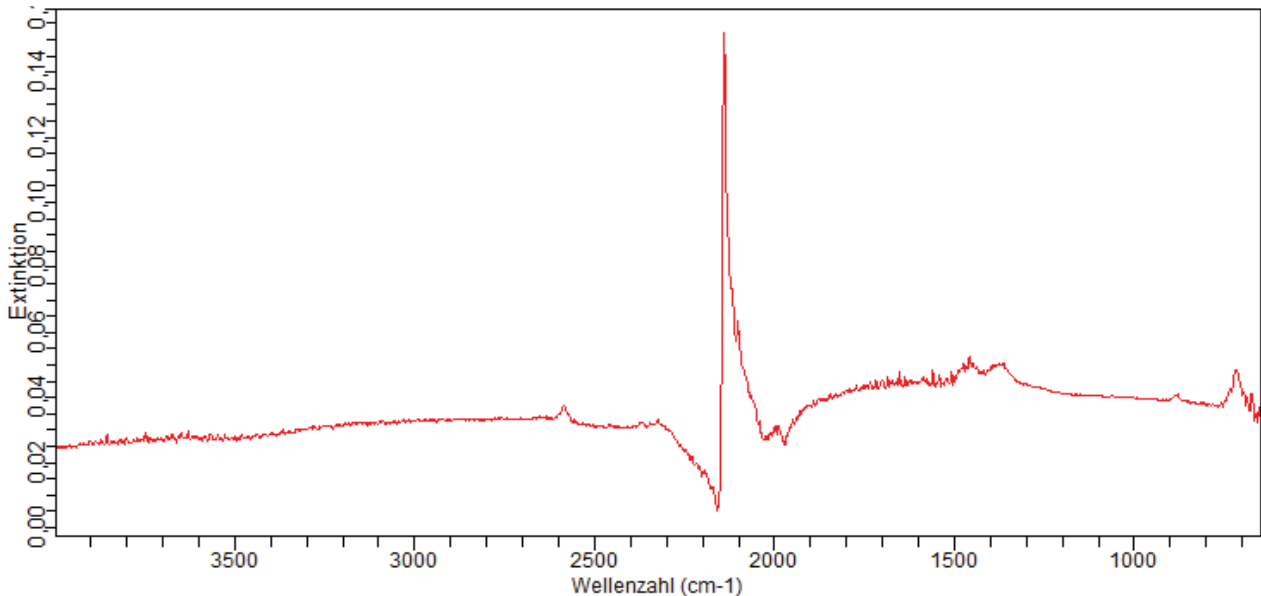

9. Lead Registrant

Umicore Galvanotechnik GmbH (Germany) volunteers to be the Lead Registrant for Potassium Dicyanoaurate. The EPMF will provide support to the Lead Registrant as laid down in the EPMF Agreement.

10. REACH Strategy

The table below presents the overall Registration Strategy for Potassium Dicyanoaurate based on the information available to the EPMF by the date given above on the document.

The Registration Dossier will be prepared for the highest substance status (information requirements associated to a substance or Article 10 Registration being higher than an intermediate handled under strictly controlled conditions or Article 17 or 18 one) and associated tonnage band.

The recap below therefore reflects the scope of work of the EPMF for Potassium Dicyanoaurate and sets the minimum and maximum set of information that will be gathered and/or produced when preparing the Registration Dossier for Potassium Dicyanoaurate as described in this ID Card.

If higher information requirements are necessary, these can be included in the Registration dossier (if EPMF is made aware of these additional requirements in-time) as an update to the already submitted dossier.



Table 9. REACH strategy for the substance (basis for REACH Registration preparation)

Item	Description
REACH category	Mono-constituent substance
Highest status	Substance
Highest tonnage band	10 - 100
Information requirements	Available / Existing + Annex VII - VIII
Existing classification*	Met. Corr. 1 (H290) EUH032: contact with acids liberates very toxic gas Acute tox. 2 (H330) Acute tox. 1 (H310) Acute tox. 2 (H300) skin irrit. 2 (H315) Eye dam. 1 (H318) Skin sens 1 (H317) Aquatic acute 1 (H400) Aquatic chronic 1 (H410)
Registration deadline	2018

* For the pure form, as per latest CLP notification exercise (December 2010 & March 2012)

11. Scope of the Registration Dossier

The uses included in this Registration Dossier are listed on the [EPMF website](#).